

# PROYECTO MUSEOGRÁFICO

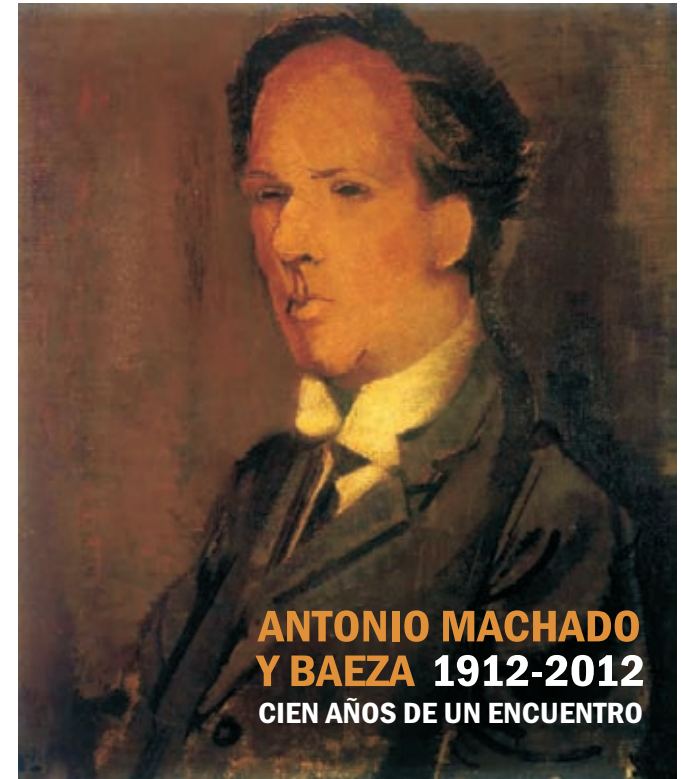
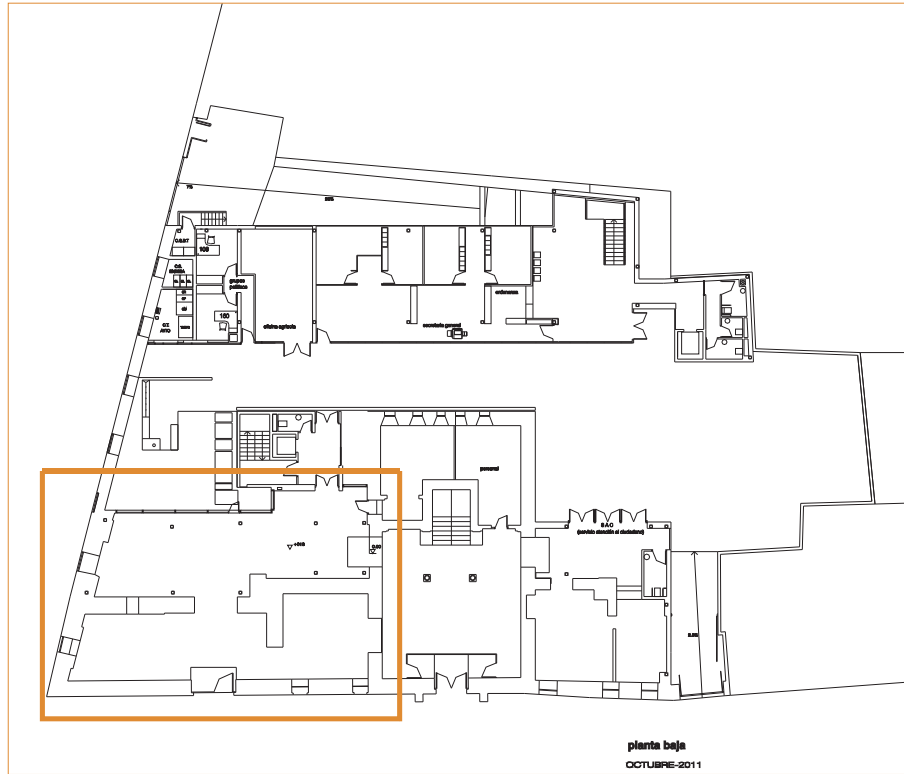
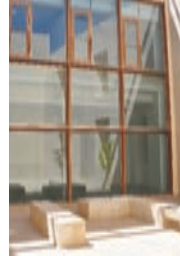

# PLANO DE SALAS DE EXPOSICIONES > distribución

1. Baeza (1912-1919)

2. El encuentro

3. La enseñanza

4. El poeta

5. Creatividad

6. Proyección “La Rebotica”  
(aforo 24 personas)

7. La Estela

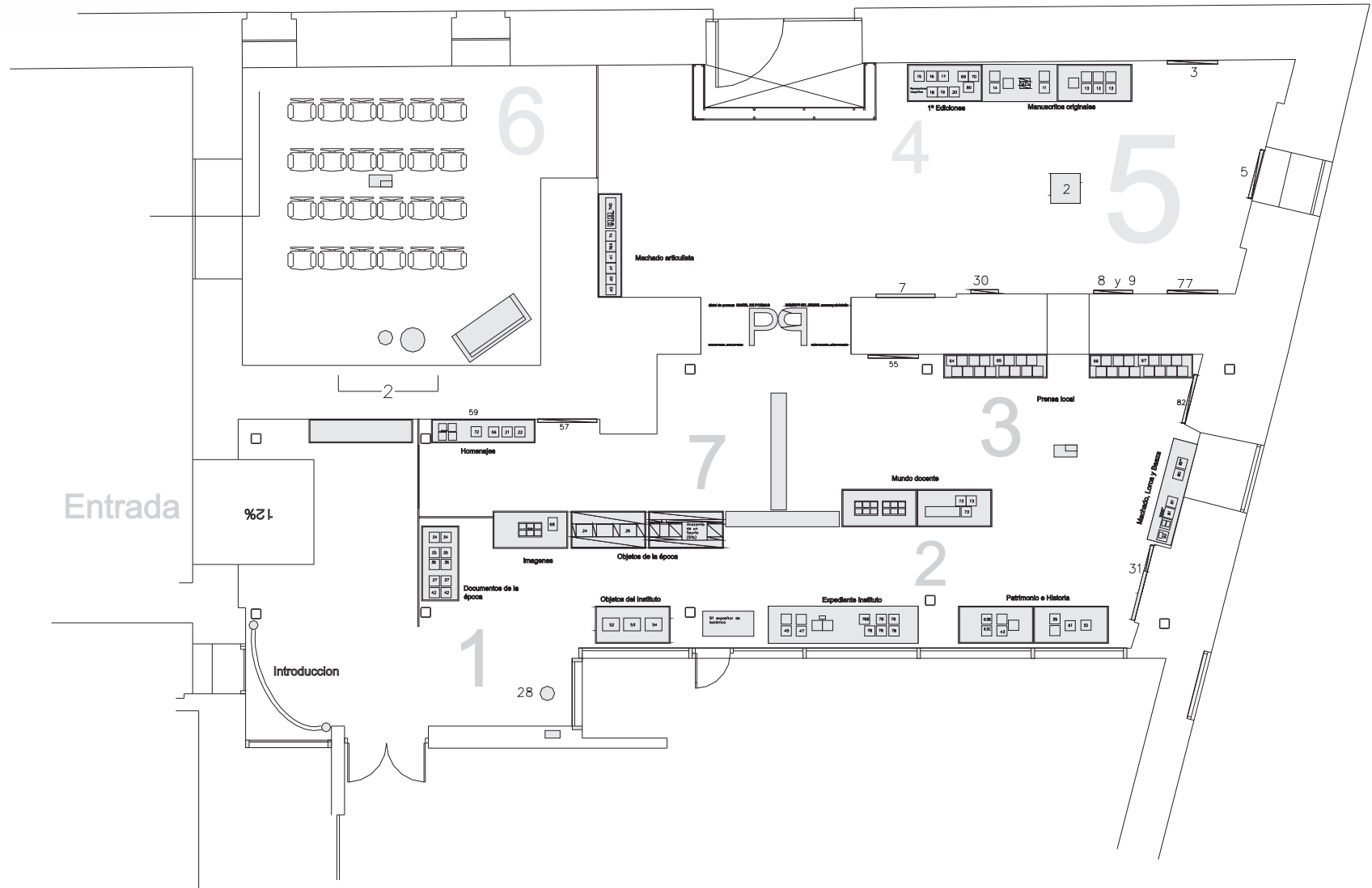

# PLANO DE SALAS DE EXPOSICIONES > alzados

beatrizrodriguez.com

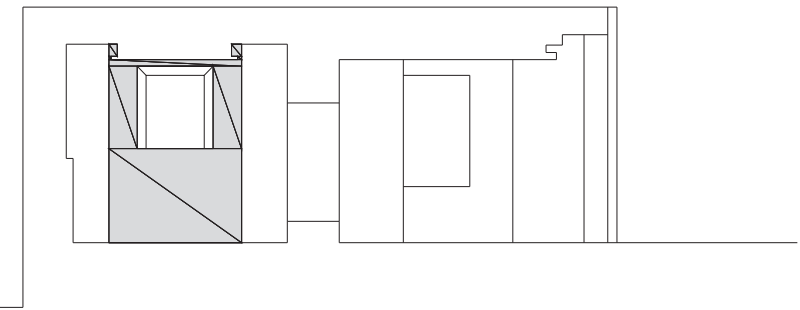
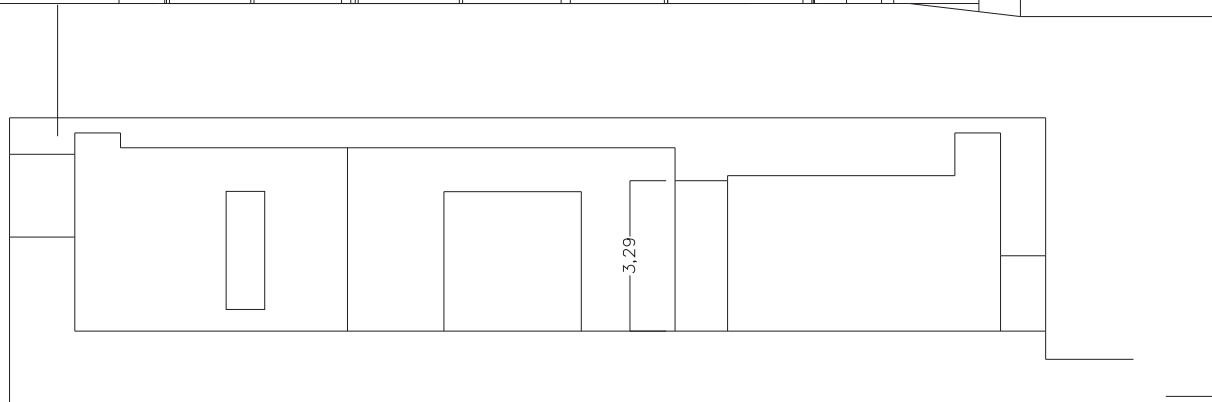
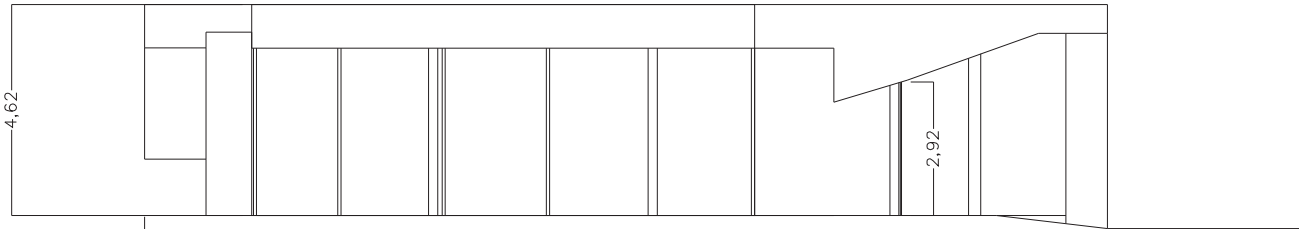
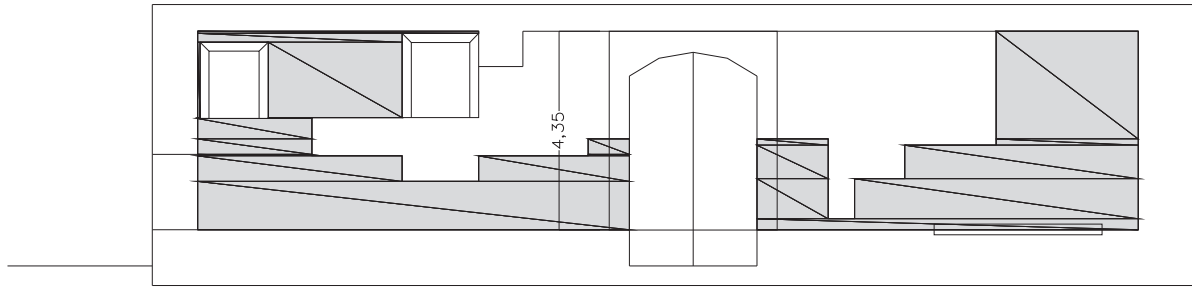

# Baeza (1912-1917)

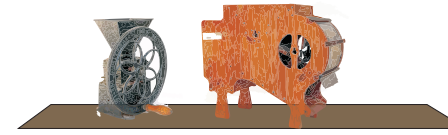

Objetos colocados sobre nuevas tapas de dm pintura laca

# 1

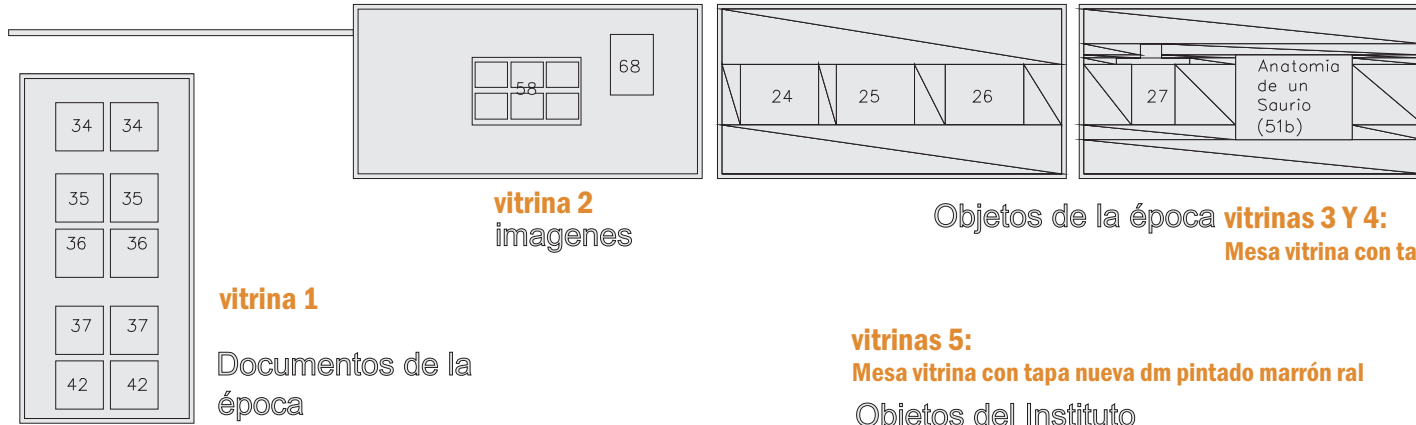

51 expositor de botánico

28

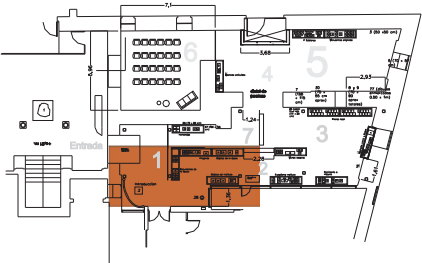

# El encuentro

# 2



vitrina 8: PARED

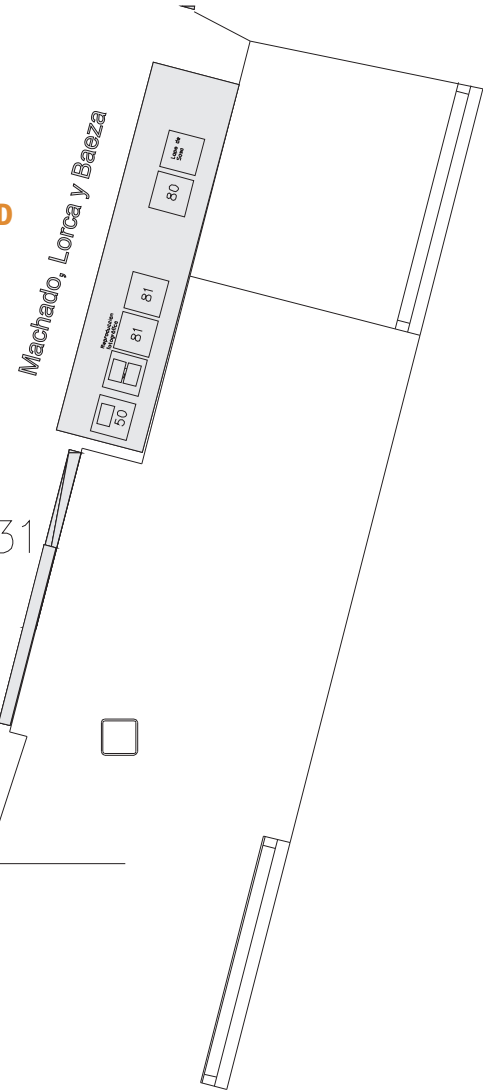

vitrina 6 MESA  
Expediente Instituto

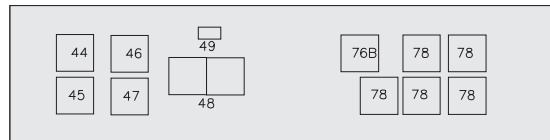

vitriñas 7 MESA  
Patrimonio e Historia

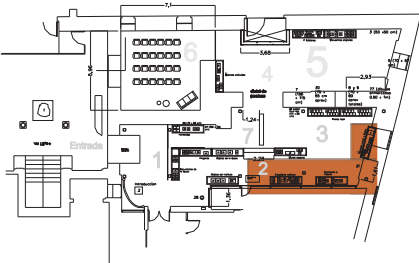
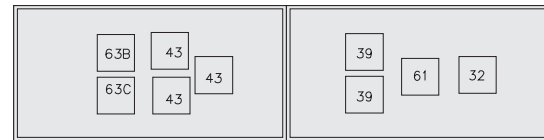

# La Enseñanza

# 3

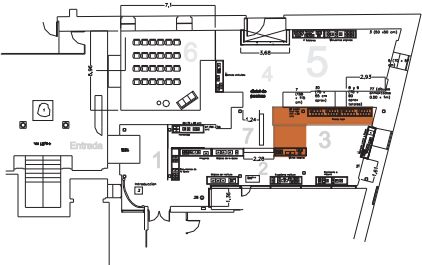
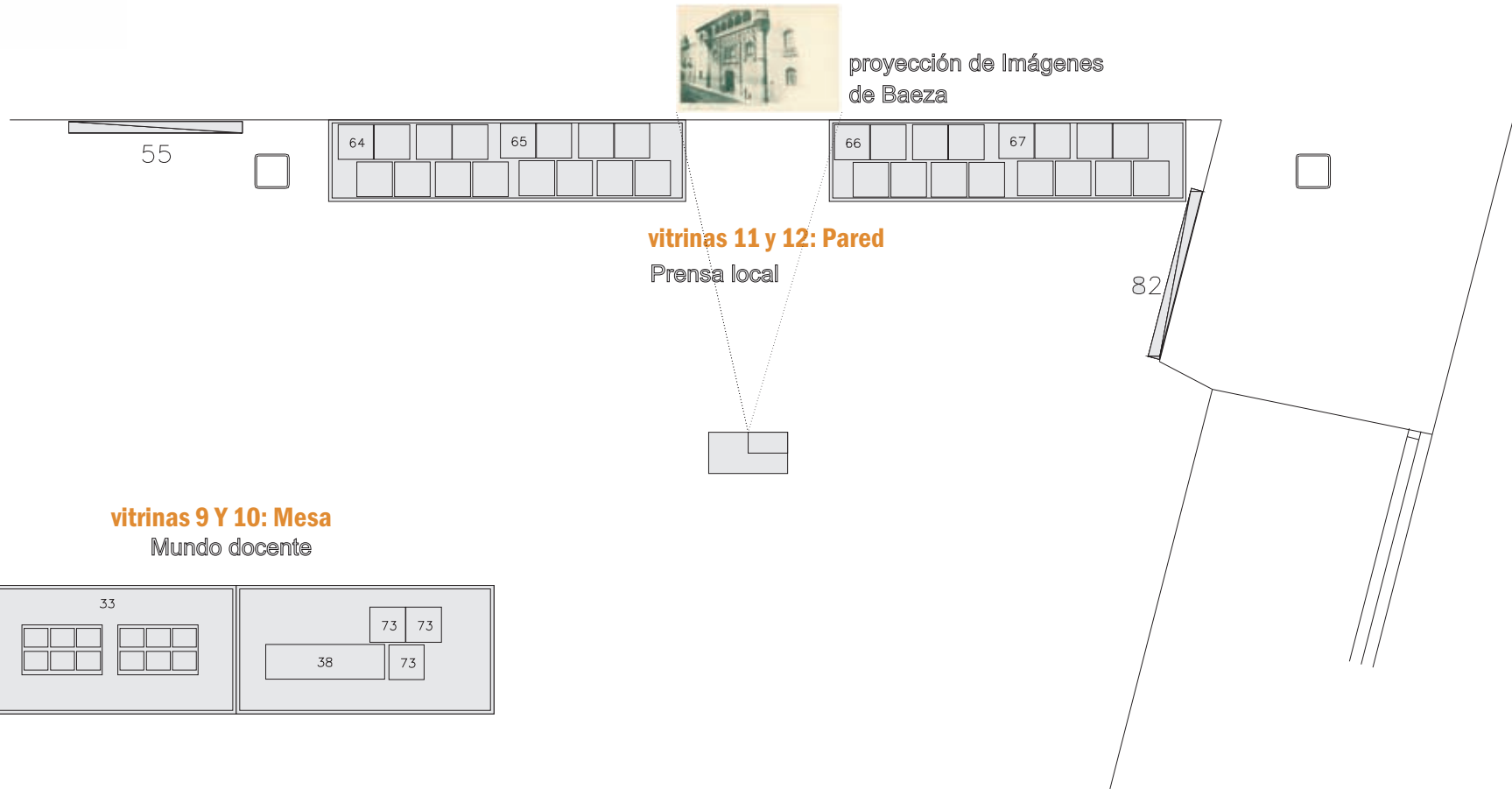



# El poeta

# 4

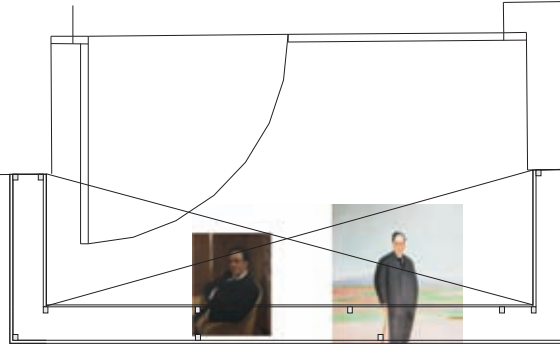

reproducción de obras en tela retroliminada (tamaño real)

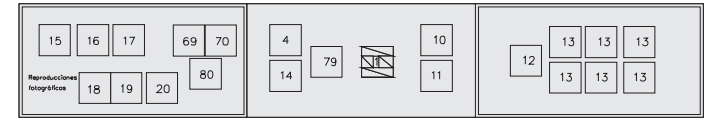

1ª Ediciones  
vitrina 14  
MESA

Manuscritos originales  
vitrinas 15 y 16  
MESA

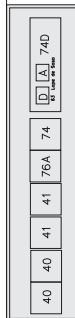
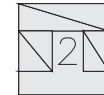

vitrina 13 PARED  
Machado articulista

dintel de poemas

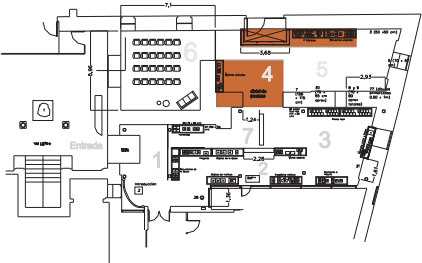

# Creatividad

# 5



3

**Peana con campana de seguridad nueva**

2



5



7



30



8 y 9

77

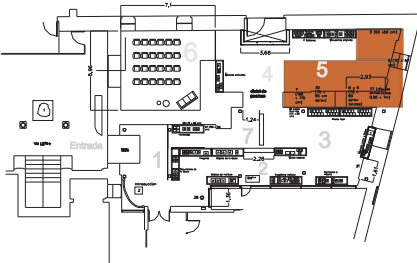



# La Estela

# 7



vitrina 18 PARED

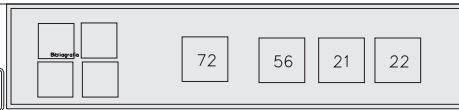

Homenajes vitrina 17 PARED

59

57

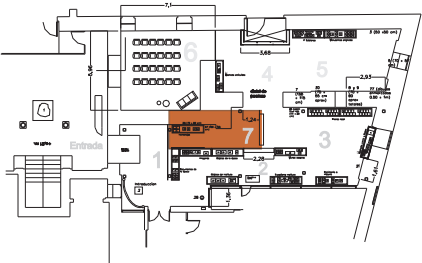

## Vitrinas tipo MADERA

### Vitrinas de madera

Todo en tablero laminado afropin de 18 mm., acabado, teñido a color. Encuentro de aristas a inglete.

- 9 uds. Mesa vitrina, de 150 x 75 x 22,5 cm. (Dibujo adjunto) Con cerramiento superior en losa de vidrio stadip 4 + 4 mm. Iluminación interior por regletas de fluorescencia 2 x 58 w. con balastro electrónico. Base de passepartout libre de ácido.
  - **3** uds. Mesa vitrina, de 150 x 75 x 22,5 cm (Dibujo adjunto) acabado superior en tapa de dm pintado para colocación de objetos.
  - **1** Plinto de 120 x 60 x 60 cm de con rebaje de un centímetro en las aristas superiores para que encaje una campana de seguridad (laminado 2 +2 cm) Campana de metacrilato de 50 x 60 x 60 cm. (5 lados del cubo).
- 6 Unidades de vitrina pared de 208 x 48 x 30 cm con cerramiento superior en losa de vidrio stadip 4 + 4 mm. Iluminación interior por regletas de fluorescencia 2 x 58 w. con balastro electrónico. Base de passepartout libre de ácido.

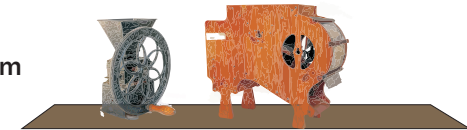

# Sistema de vitrinas

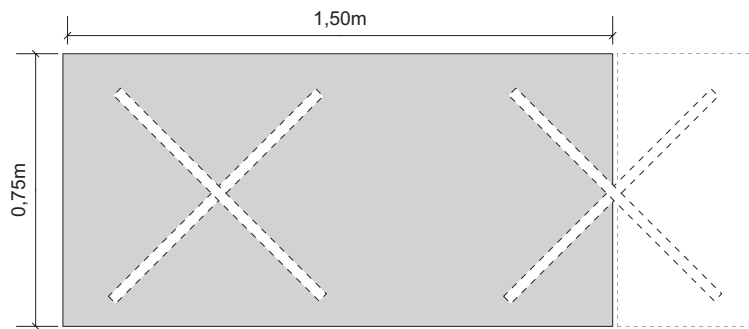

Planta

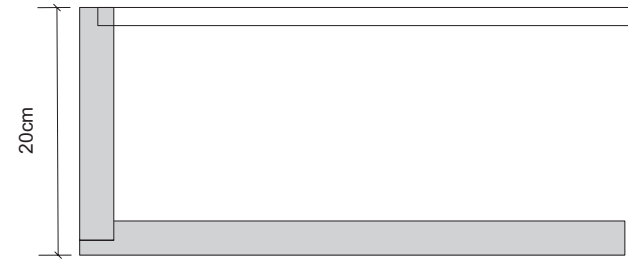

Sección constructiva

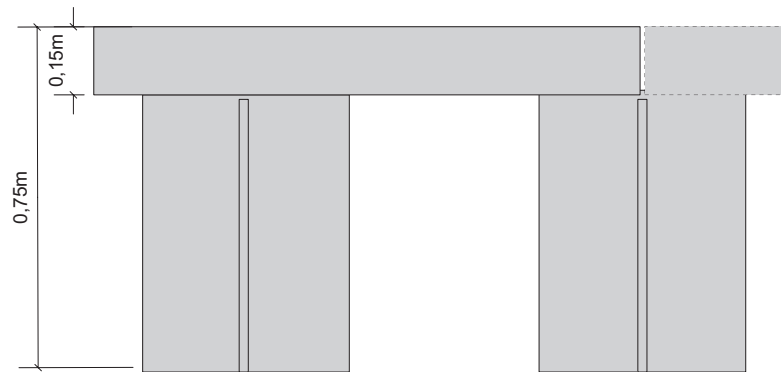

Alzado lateral

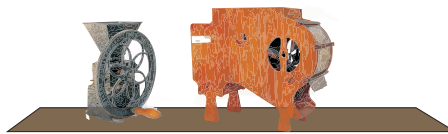
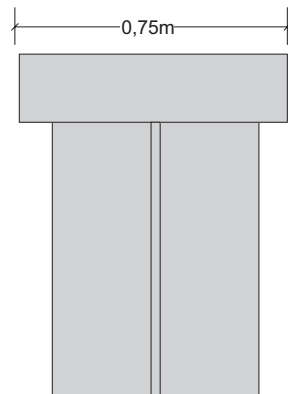
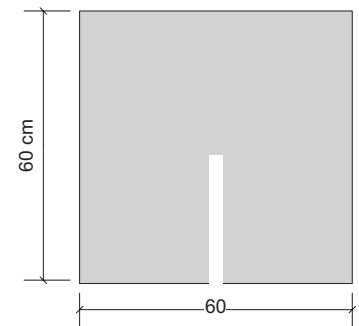
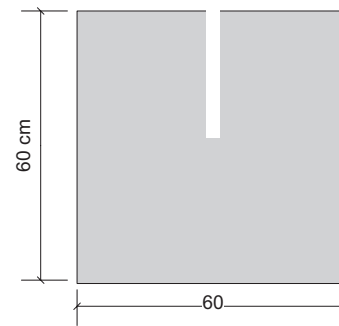

Alzado frontal

